

DESCRIPTION:

Commencing at a point in the east and west $\frac{1}{4}$ line of Section 1, Town 1, north, Range 17 east of the 4th P. M., 1240.96 feet west of the east $\frac{1}{4}$ corner of said section, thence north 919.75 feet to an iron stake, thence, west parallel to said east and west $\frac{1}{4}$ line 85 feet to an iron stake, thence south 919.75 feet, to a point in said east and west $\frac{1}{4}$ line, thence east along said $\frac{1}{4}$ line 85 feet to the place of beginning.

44-5
1017-1

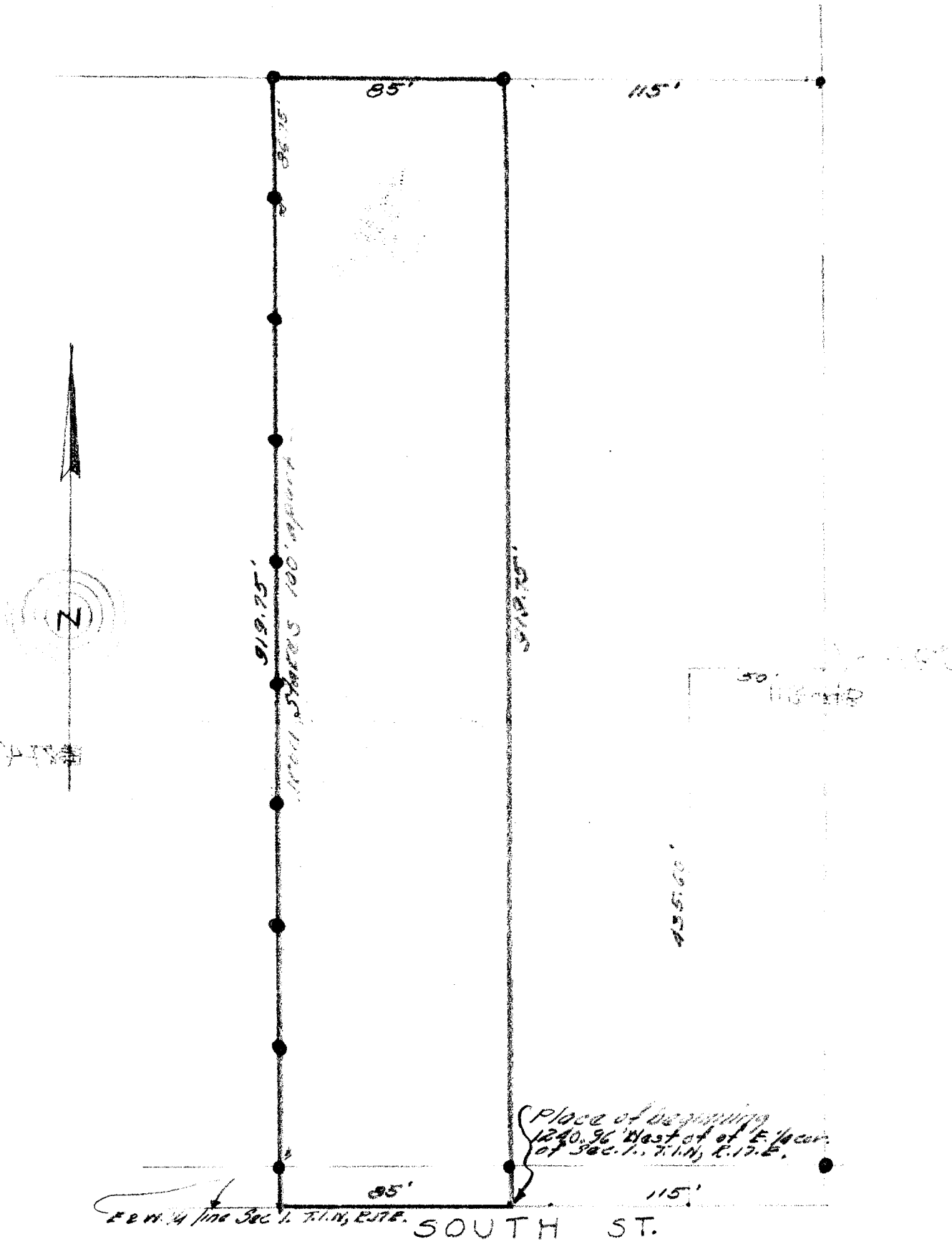

CERTIFICATE:

I, hereby certify that I have on this the 16th day of October, 1944, surveyed the above described property according to the official records on file in the office of the Recorder of Deeds in and for Walworth County, Wisconsin, and find that no encroachments exist and that the measurements and courses as taken at the site on this date are identical with those shown on the above drawn plat.

SIGNED AND SEALED THIS 17th DAY OF OCTOBER 1944.

Joseph M. Biagi
Joseph M. Biagi
Professional Engineer
Elkhorn Wisconsin.

11801

OP-118C (A. A. A. A. A.)

42-48